

1 FIRST FLOOR - LIFE SAFETY PLAN
3/16" = 1'-0"

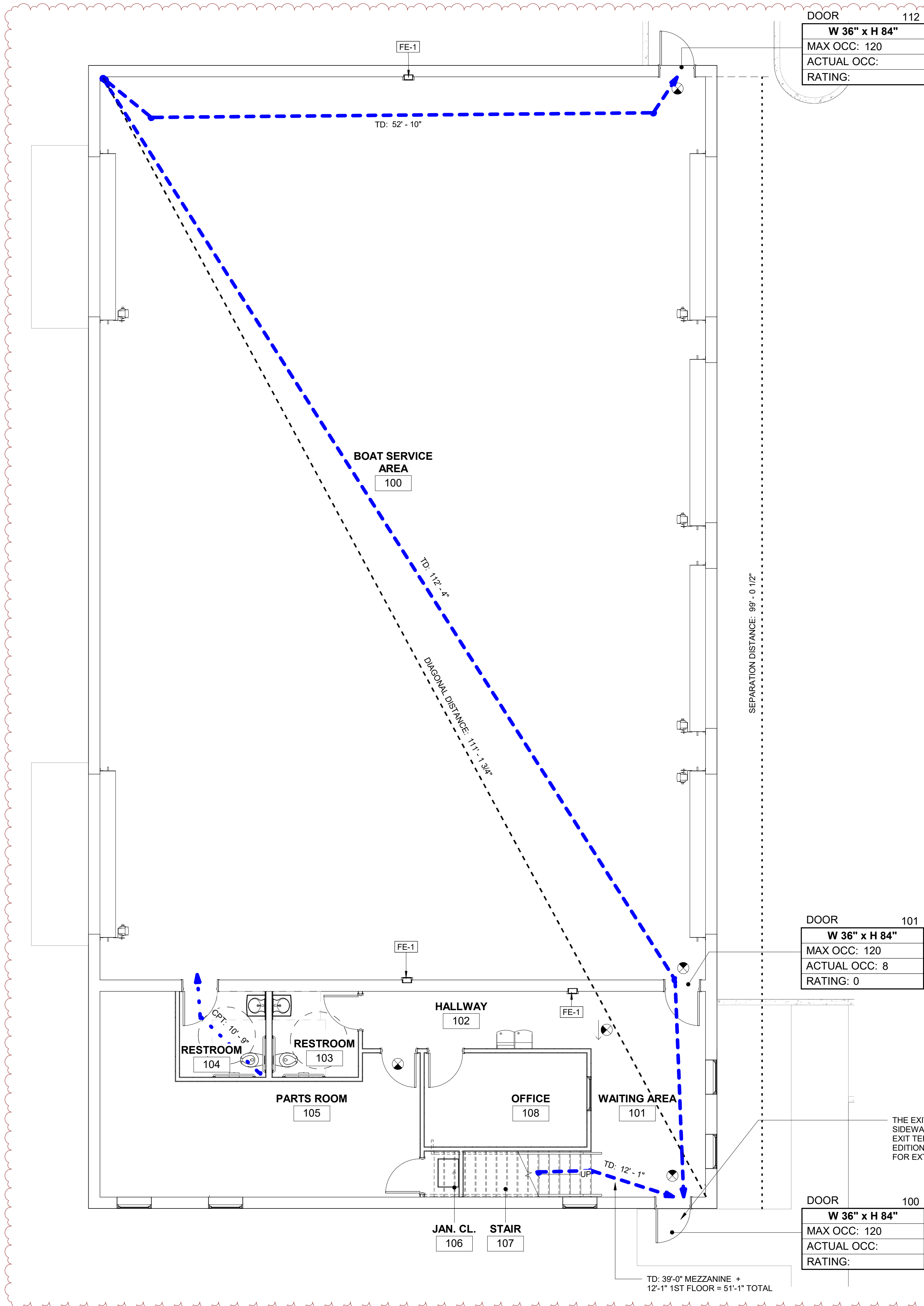

LIFE SAFETY PLAN NOTES

- EVERY ROOM OR SPACE THAT IS AN ASSEMBLY OCCUPANCY SHALL HAVE THE OCCUPANT LOAD OF THE ROOM OR SPACE POSTED IN A CONSPICUOUS PLACE, NEAR THE MAIN EXIT OR EXIT ACCESS DOORWAY FROM THE ROOM OR SPACE. POSTED SIGNS SHALL BE OF AN APPROVED LEGIBLE PERMANENT DESIGN AND SHALL BE MAINTAINED BY THE OWNER.
- SEE ELECTRICAL DRAWINGS FOR LOCATIONS OF EMERGENCY LIGHTING.
- ALL ELEMENTS OF THE MEANS OF EGRESS SYSTEM, INCLUDING EXIT ACCESS, THE EXIT, AND EXIT DISCHARGE, SHALL COMPLY WITH THE GENERAL REQUIREMENTS SPECIFIED IN FBC SECTIONS 1003 THROUGH 1013. THE DESIGN AND CONSTRUCTION SHALL INCORPORATE THESE PROVISIONS TO ENSURE CODE COMPLIANCE. THE ENFORCING AGENCY WILL REVIEW AND VERIFY THAT ALL APPLICABLE REQUIREMENTS ARE MET FOR THE ENTIRE EGRESS SYSTEM.

LIFE SAFETY LEGEND

- FE-X FIRE EXTINGUISHER - SEE FIRE EXTINGUISHER SCHEDULE
- FIRE RATED DOOR
- TD: XXX' TRAVEL DISTANCE (TD)
- CPT: XXX' COMMON PATH OF TRAVEL (CPT)
- SEPARATION DISTANCE: XXX' SEPARATION DISTANCE
- DIAGONAL DISTANCE: XXX' DIAGONAL DISTANCE
- 1 HR FIRE RATED
- 2 HR FIRE RATED
- 3 HR FIRE RATED
- 4 HR FIRE RATED

LIFE SAFETY TAG LEGEND

- STAIR TAG
- STAIR NUMBER
- EGRESS: YES FOR EGRESS
- STAIR RUN WIDTH
- MAX OCCUPANT LOAD
- ACTUAL OCCUPANT LOAD
- 20 RISERS @ 7 3/4" 19 TREADS @ 10 3/4" STAIR RISER AND TREAD COUNT
- EGRESS DOOR TAG
- DOOR NUMBER
- DOOR DIMENSIONS
- MAX OCCUPANT LOAD
- ACTUAL OCCUPANT LOAD
- DOOR FIRE RATING



S ARCHITECTURE

33 SE 4TH STREET, SUITE 100
BOCA RATON, FL 33432
561.835.5515

WWW.SARCHITECTURE.COM
AA26093746

SEAL:

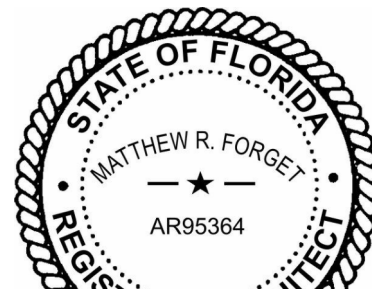

MATTHEW R. FORGET // REG. FL. NO. AR95364

DIGITAL SIGNATURE:

CLIENT / PROJECT ADDRESS:

HODGE MARINE

1857 NW 21ST STREET
POMPANO BEACH, FLORIDA 33069

REVISIONS:

NO.	DATE	DESCRIPTION
1	2025-08-12	DRC PLAN REVIEW

KEY PLAN:

SITE PLAN APPROVAL

PROJECT NUMBER: 24-057

DATE ISSUED: 2025-06-30

SHEET TITLE:

LIFE SAFETY PLAN - FIRST FLOOR

SHEET NO.:

A101